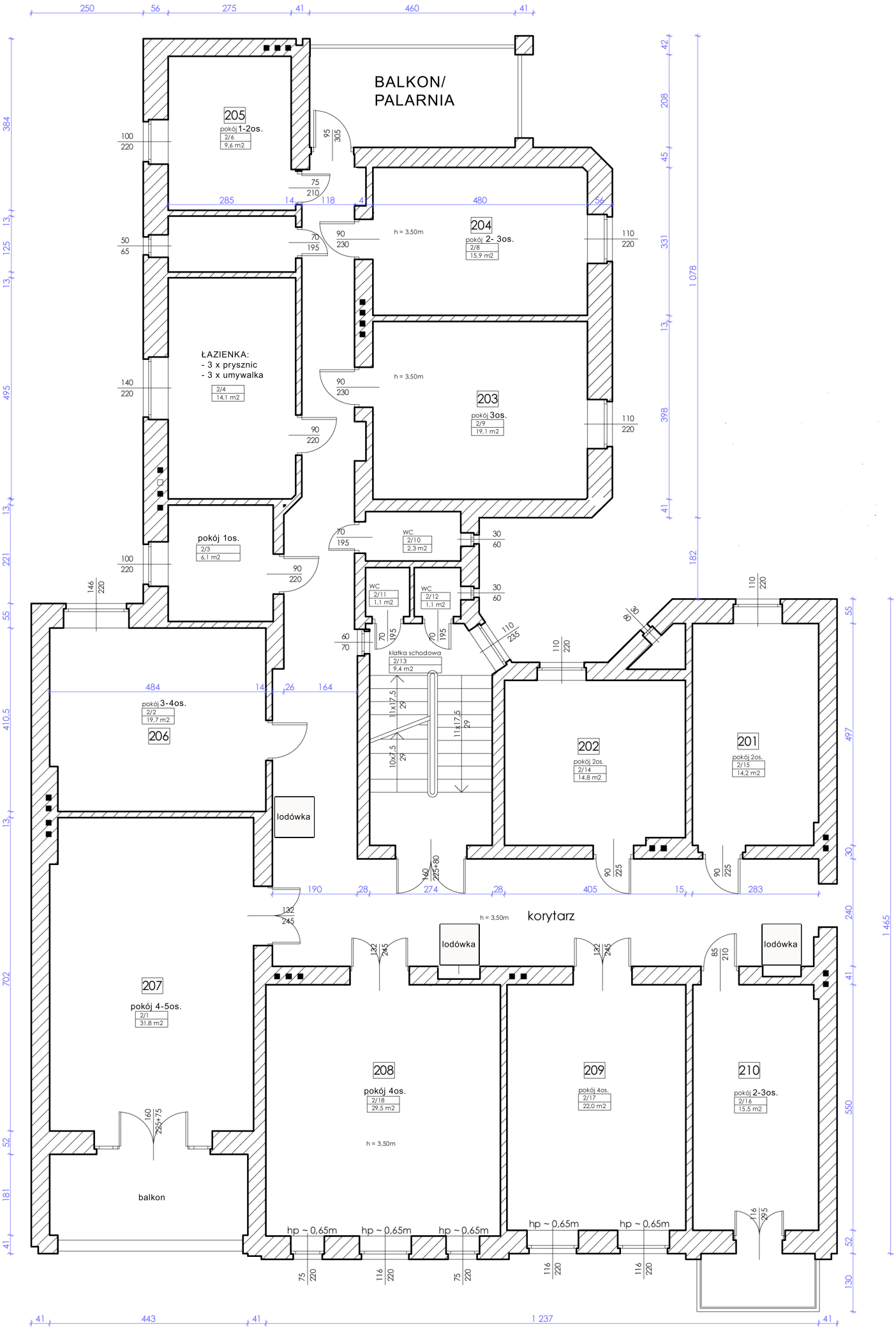

RZUT PIĘTRA II